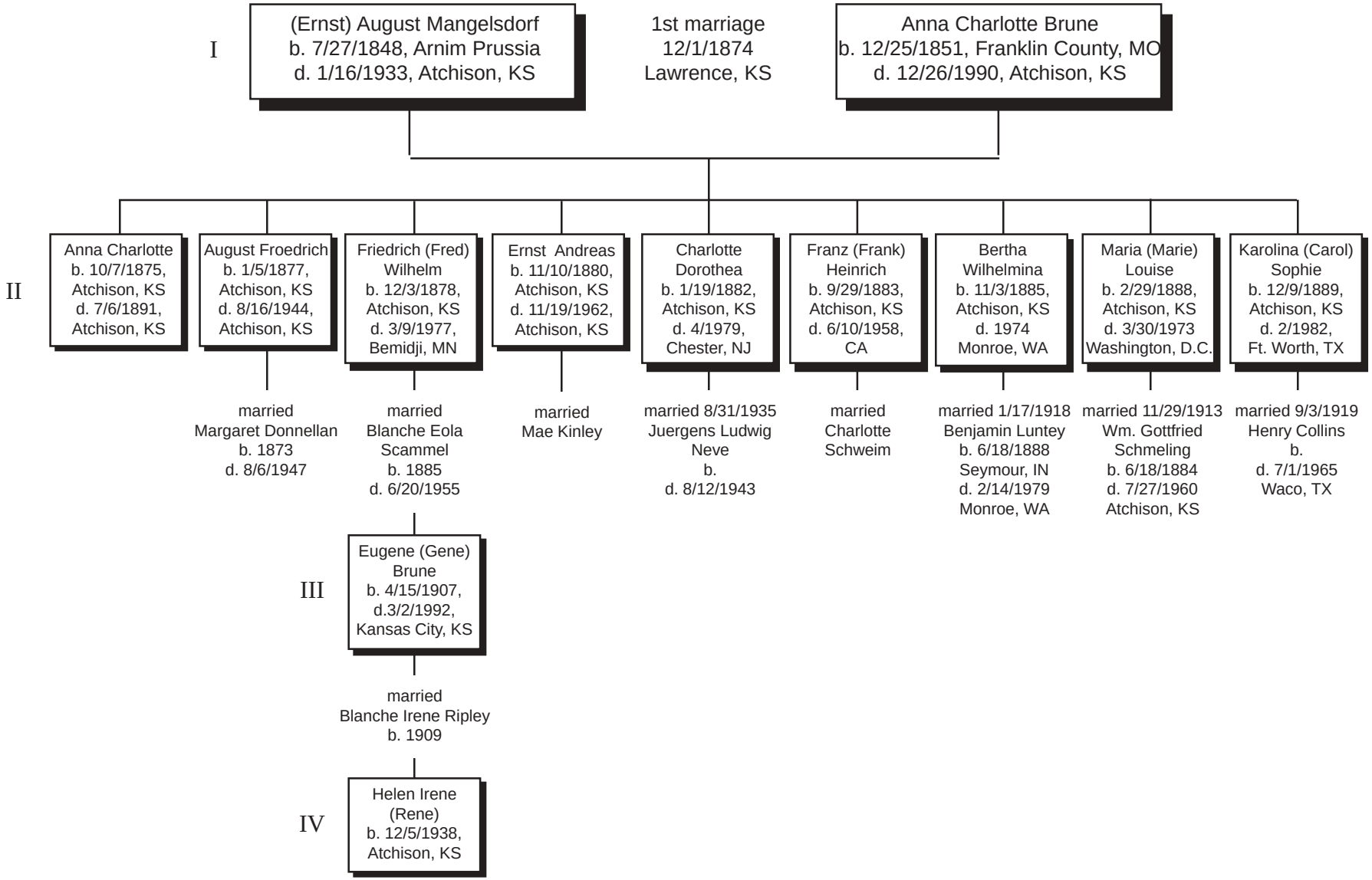(Ernst) August Mangelsdorf, son of Joachim Christoph Mangelsdorff